Dedicated to

LADY BENEDICT.

DUET

FOR

Harp & Piano

on Subjects from

BIZET'S

CARMEN

BY

JOHN THOMAS

(Harpist to Her Majesty the Queen)

Ent. Sta. Hall. *Price 10^{s}/=*

Paris, CHOUDENS, Éditeur, 30, Boulevard des Capucines

Tous droits d'exécution publique, de reproduction et d'arrangements réserves pour tous pays, y compris la Suède, la Norvège et le Danemark.

Dedicated to LADY BENEDICT.

DUET

For HARP et PIANO

on Subjects from BIZET'S

CARMEN

by **JOHN THOMAS**

Allegro giocoso. (♩=116)

PIANO.

ff

tr

p

Ped. ✳

Paris, CHOUDENS A.C 7094. Éditeurs, Boulevard des Capucines, 30

f

p *cre* - *scen* - *do* *molto* *ff*

tr *tr*

tr

più *ff*

Allegretto quasi andantino. (♩= 72)

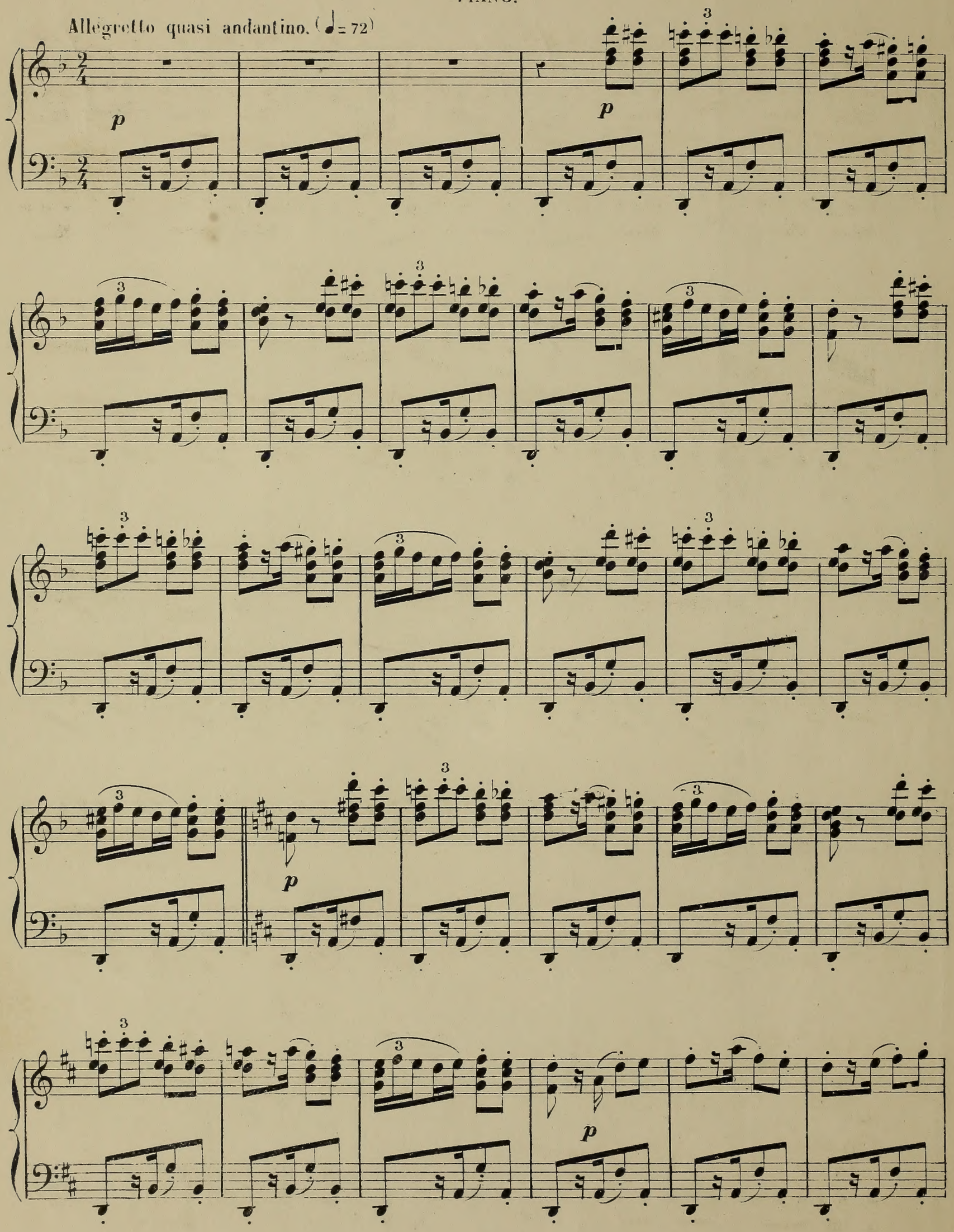

f

p *f* *p*

a Tempo.

f ritard. *p*

cre - - scen - - do - f p cre - scen -

- do. *f* *p* *f* *ff*

And.te non troppo. (♩= 96)

p

p

riten. a Tempo.

cre - scen - do.

Ped.

a Tempo.

riten.

p *sf* *p*

sf *p* *sf* *sf morendo.*

Allegro moderato. (♩=92)

p leggiero. *pp*

p

sf *p* *ritar_* *_dan_* *_do.*

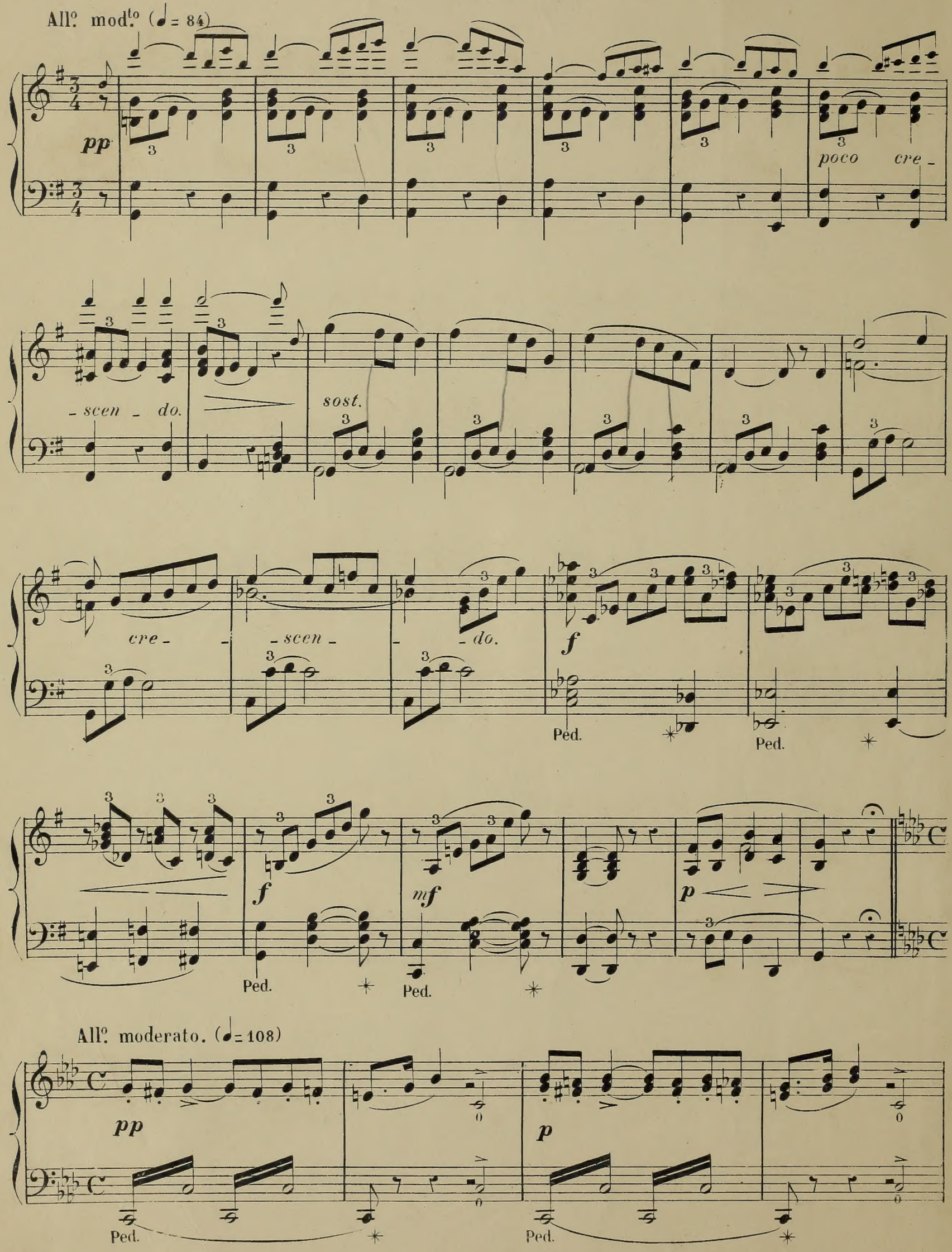
All.o mod.to (♩= 84)
pp
poco cre-
-scen-do.
sost.
cre-
-scen-
-do.
f
Ped.
f
mf
p
All.o moderato. (♩= 108)
pp
p

8

mf cre - - - scen - - do

f molto.

ff

Ped. Ped.

All.o mod.to (♩ = 108)

ff

p

f

p

p

f

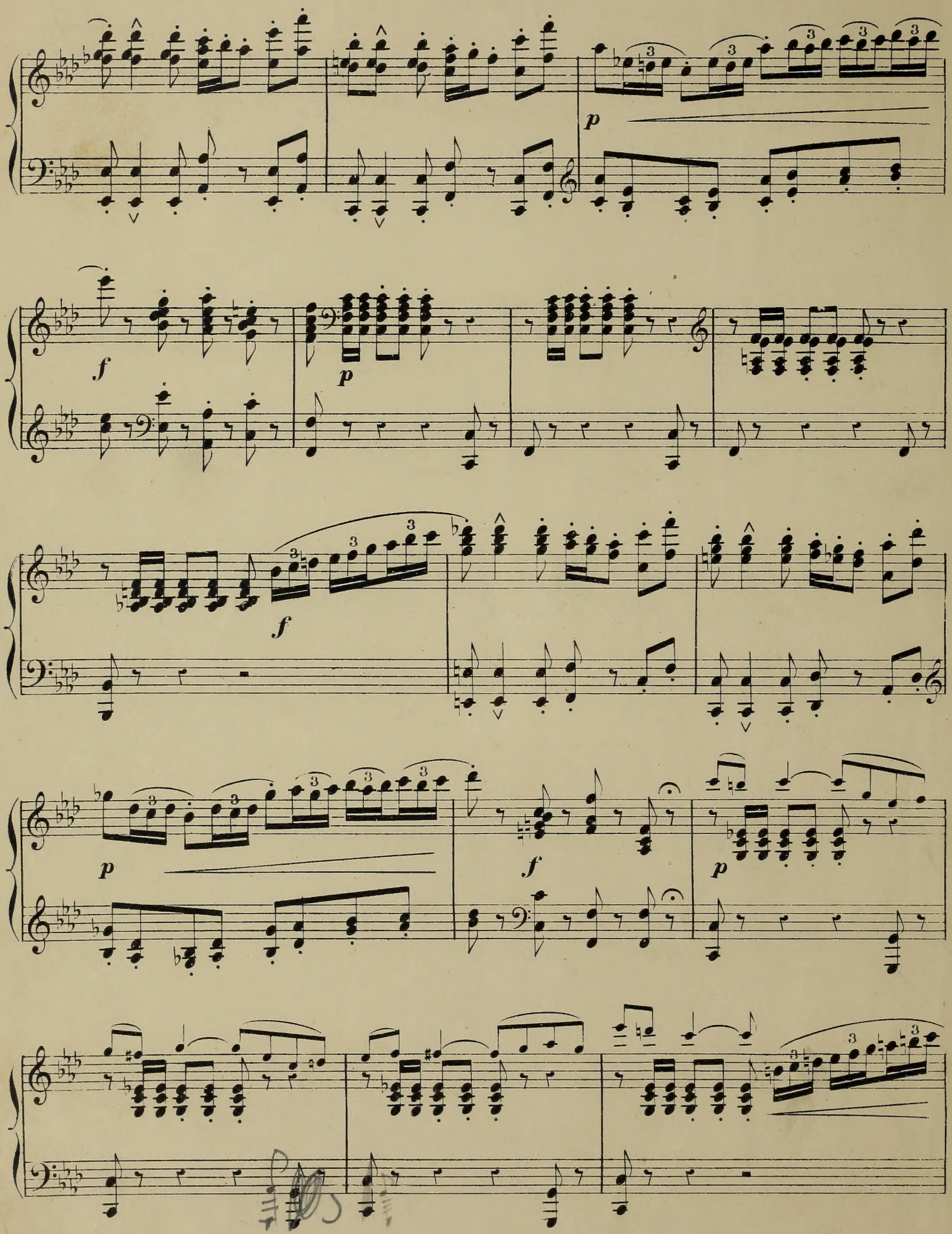
p
f
p
f
p
f
p

f *p*

Ped.

f *p*

Ped.

cre - - scen - do - - -

f *dim. - - molto - - -*

p ma marcato.

f

p

poco ritenuto.

a Tempo.

f

f

p *sost.* *f*

p *poco riten.* Animato. *f*

cre - scen - do. *ff*

marcato. Ped.

8 Ped. Ped.

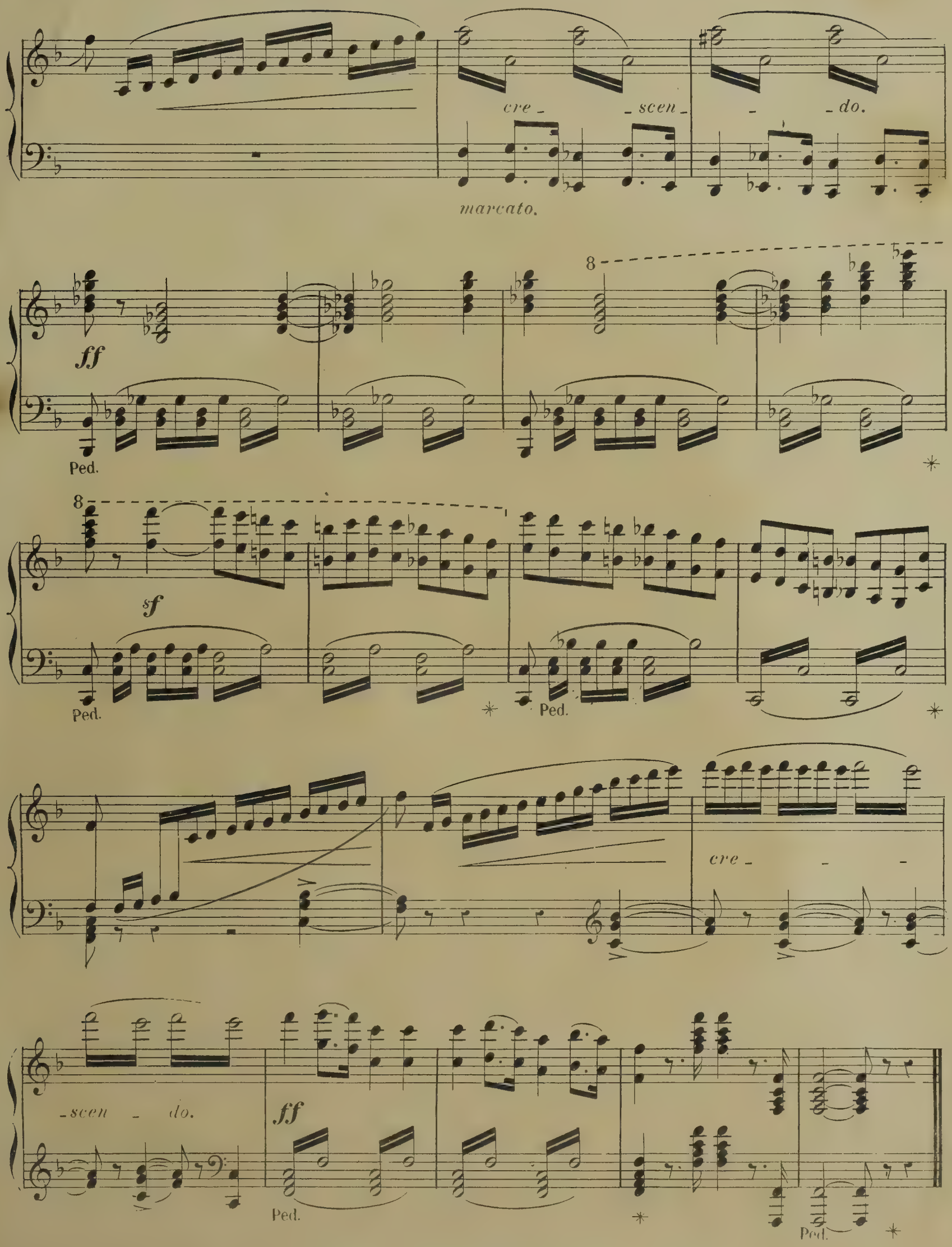
cre - scen - do.
marcato.
ff
Ped.
8
sf
Ped.
Ped.
cre - scen - do.
ff
Ped.
Ped.

cre - scen - do.

ff

cre - scen - do.

ff

Dedicated to
LADY BENEDICT.

DUET

FOR

Harp & Piano

on Subjects from

BIZET'S

CARMEN

BY

JOHN THOMAS

(Harpist to Her Majesty the Queen)

Ent. Sta. Hall. *Price 10^{s}/=*

Paris, CHOUDENS, Éditeur, 30, Boulevard des Capucines

Tous droits d'exécution publique, de reproduction et d'arrangements réserves pour tous pays, y compris la Suède, la Norvège et le Danemark.

Dedicated to LADY BENEDICT.

DUET

For HARP et PIANO

on Subjects from BIZET'S

CARMEN

by **JOHN THOMAS**

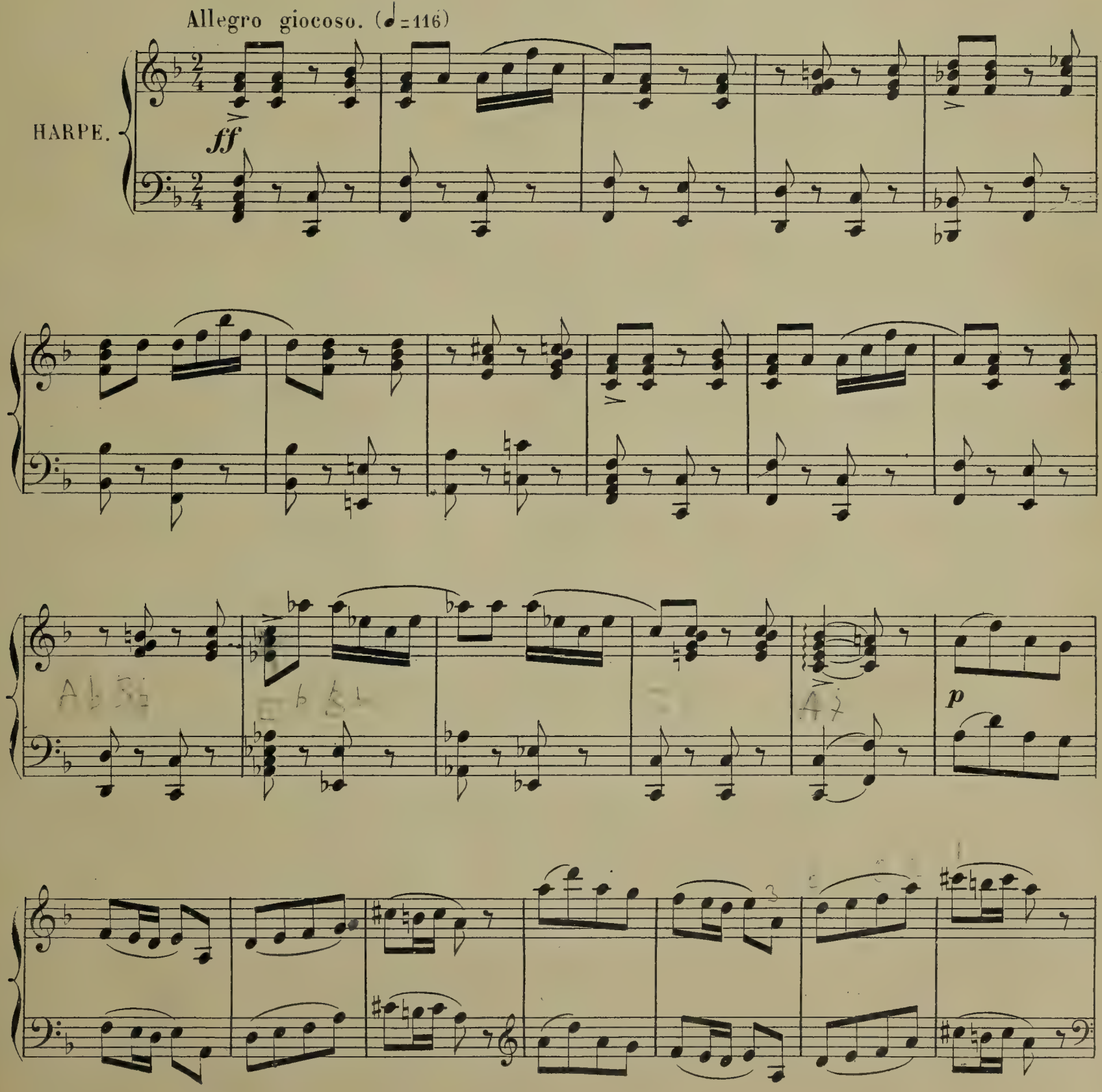

Paris, CHOUDENS A.C. 7094. Éditeurs, Boulevard des Capucines, 30.

f

8

p *cre - scen - do - molto* *ff*

più ff

Allegretto quasi andantino. (♩ = 72)

p

p

f *p* *f* *p* *f*

a Tempo.

p

cresc.

f *p* *cre* *scen*

do

f *ff*

Andante non troppo. (♩=96)

p dolce e sost.

a Tempo.

riten.

sost.

cre - scen - do

f

riten.

a Tempo.

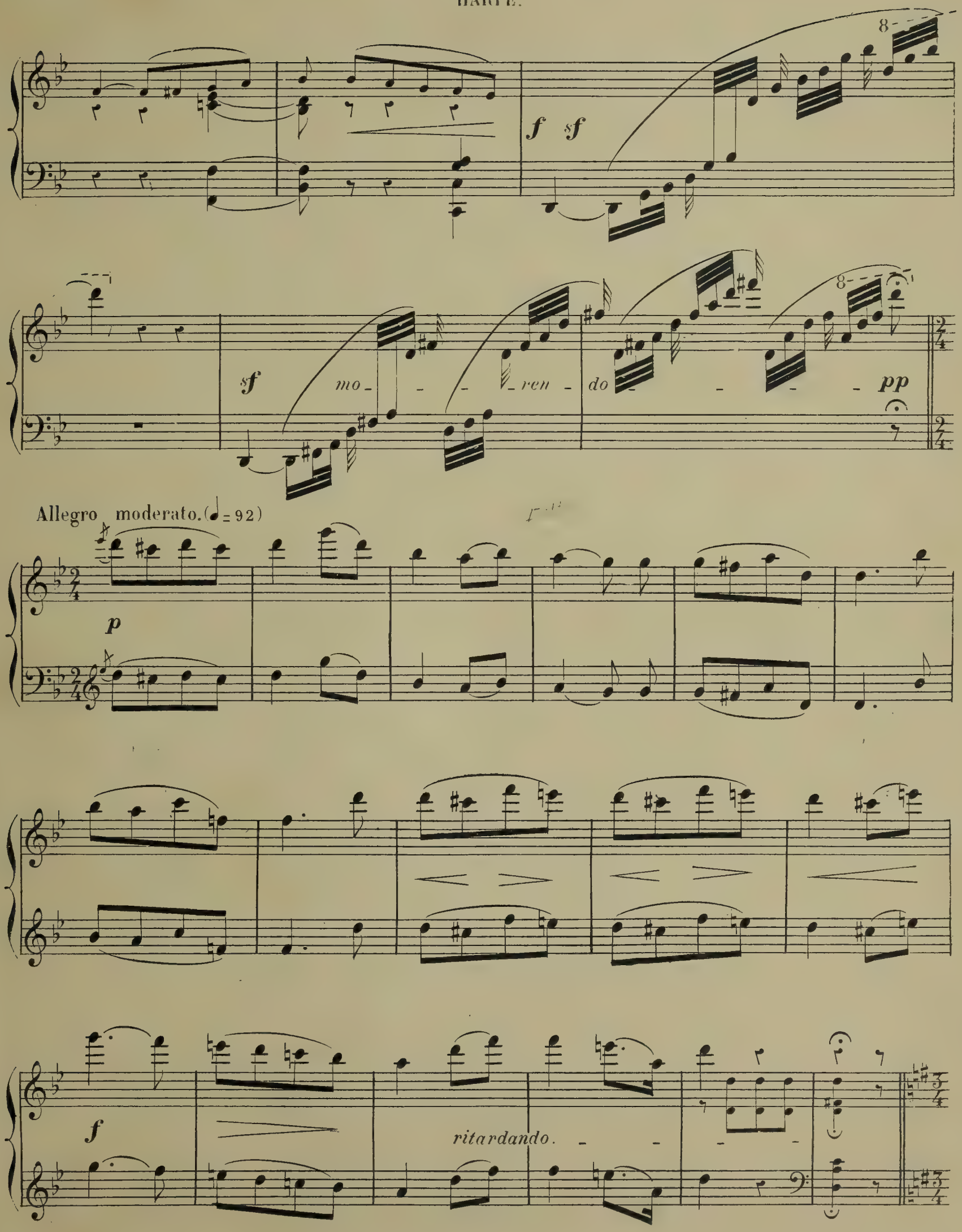
f
sf
sf
mo - - - ren - do - - - - pp
Allegro moderato. (♩= 92)
p
f
ritardando.

Allegro moderato. (♩=84)

p *dolce.*

cre - scen - do.

f

ff

All° moderato. (♩ = 108)

pp

p

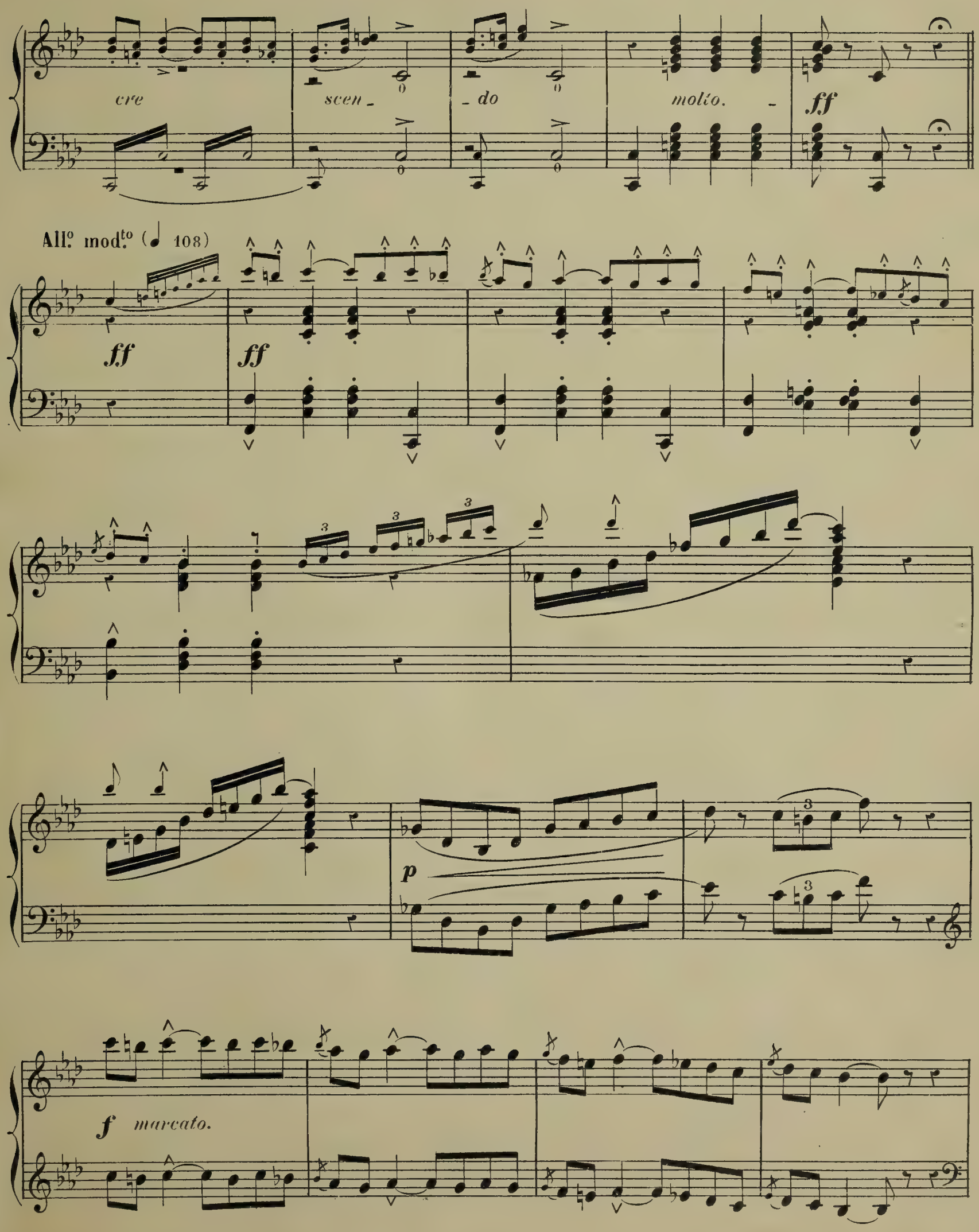
cre
scen_
_do
molto.
ff
All.o mod.to (♩ 108)
ff
ff
p
f marcato.

sempre ***f***

p ***f*** ***mf*** *dolce.*

f ***p***

f *p* *cre - - - scen - - - do - - -*

f *dim. - - - - - molto - - - -*

sons étouffés.

poco ritenuto.

a Tempo.

f

ff marcato.

p sost.

cre - scen - do

f

Animato.

p

poco riten.

cre - scen - do.

ff

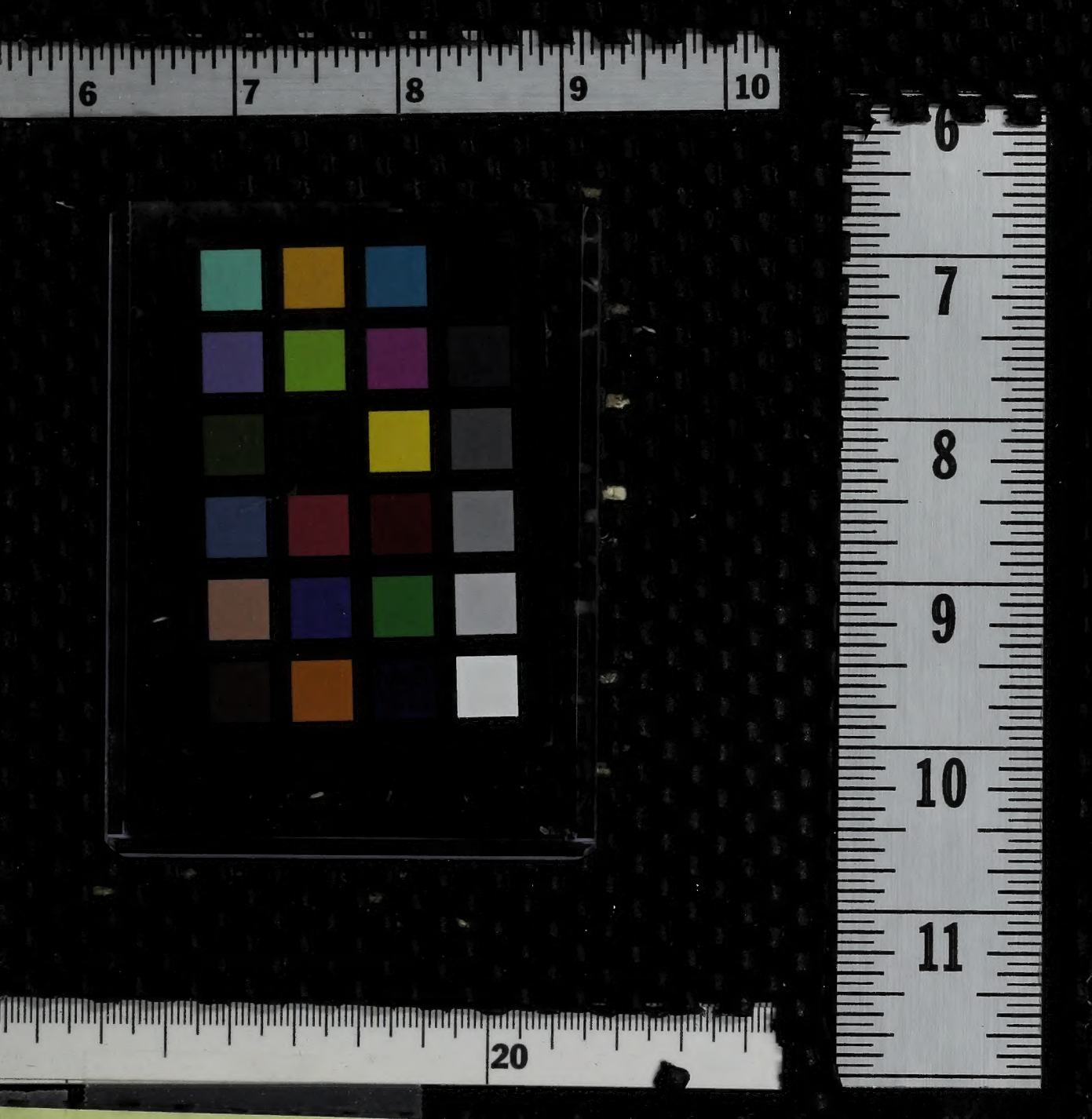
6
7
8
9
10
6
7
8
9
10
11
20